Samford University
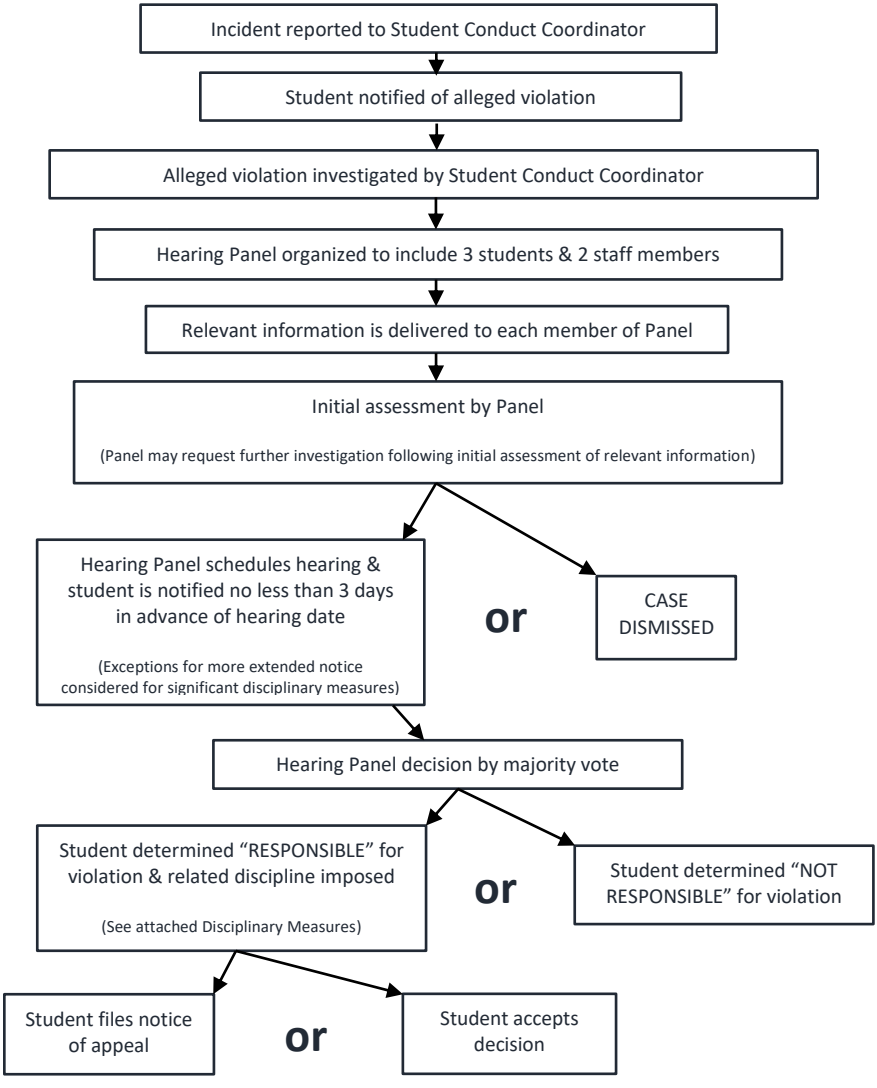
Honor Code Review Process—Alleged Violation of Non-Academic Misconduct